

# Este seu olhar

Music by A.C. Jobim

Arranged by Alexander Harnisch

## Intro

Amaj9

E13(b9)

D6/E

A#7/E

9 10 12 13 14 | 7 9 10 6 7

C#m7

Cdim7

E13(b9)

E7(#5)

9 11 9 7 9 10 | 9 6 7 12 13 13 12 0

## A

Amaj7

A#dim7

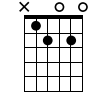

Bm7

Cdim7

2 3 0 2 0 (0) | 3 5 2 4 2 (2) | 1 0 2 (0) | 2 4 2 (4) | 2 0 2 (2) | 2 0 2 (2) | 0 1 1 (1) | 2 3 3 (3)

**C#m7** **C#7** **Dmaj13** **Dm13**

10

T 5 7 4 5 4 (4) 5 7 9 7 (7) 5 7 9 7  
 A 4 4 4 4 6 7 6 7 6 5 6  
 B 4 4 (4) 0 (6) (0) 5

1.

**C#m11** **A dim7/C** **Bm7**

14

T 7 5 4 5 2 5 4 2  
 A 4 4 4 4 3 3 2  
 B 4 3 2 2 2 2

**E7** **C#m7** **F#7**

17

T 4 3 5 4 7 5 2  
 A 4 4 4 6 3 2  
 B 0 4 4 2

2.

**Bm7** **E(#5)** **C#m11**

20

T 2 3 5 3 0 5 7 5 4  
 A 2 2 4 5 5 5 4  
 B 2 4 6 4 4 4

**Adim7/C**

**Bm11**

**A#7(b5)**

**B13**

**B7(#5)**

**Bm7**

**Bdim7**

**Amaj7**

**C#m7**

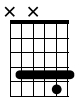

**Bm7**

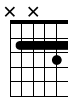

**E7(b9)**

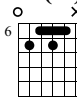

**Aadd9**

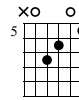
